

petexec

LOGIN PAGE

- Username / Password Security
- SSL 128 bit Encryption
- Lost Password Feature

DASHBOARD

- Daily Notes
- Daycare
 - One-click access to:
 - Pet Information
 - Owner Information
 - Checkout
- Status Icons
 - Cart, Allergies, Medications, Lunches, Nap, Pet Picture if Available

The main content area is divided into several sections:

- Daily Notes:** A table with columns "Note", "Posted By", "Date", and "Delete". It contains two entries:

Note	Posted By	Date	Delete
this is a test	Paul AdminGuy	06/20/2005 12:00:13 PM	Delete
no barking!	Bob Administration	13/02/2005 08:30:45 PM	Delete
- Daycare:** A red message box stating "There are no dogs currently signed into daycare."
- Boarding:** A red message box stating "There are no pets currently signed into boarding."
- Happy Woolf-day:** A table with columns "Owner", "Pet Name", and "Birthdate". It contains one entry:

Owner	Pet Name	Birthdate
Paul Hero	Prozac	10/12/1995
- Status Icons Legend:** A legend for various status icons: Cart, Allergies, Medication, Food, Food, Nap, Pet Photo, and (Brought In/Out).

DASHBOARD

- Boarding
 - One Click Access to:
 - View Cart
 - Modify Boarding Info
 - Checkout
 - Status Icons
 - Cart, Allergies, Medications, Lunches, Nap, Pet

- Daily Notes:** A table with columns 'Note', 'Posted By', 'Date', and 'Delete'. It contains three entries: 'this is a test', 'no barking', and 'I can add a daily note here'. Below the table is an 'Add a Note' button.
- Daycare:** A red message box stating 'There are no dogs currently signed into daycare.'
- Boarding:** A red message box stating 'There are no pets currently signed into boarding.'
- Happy Wool-day:** A table with columns 'Owner', 'Pet Name', and 'Birthdate'. It contains one entry: 'Paul Hara', 'Pooch', and '10/12/1995'.
- Status Icons Legend:** A row of icons with labels: 'Cart', 'Allergies', 'Medication', 'Food', 'Food (brought Out user)', 'Nap', and 'Pet Photo'.

At the bottom left, there is a 'Signed In as Xcel Administrator' indicator and a 'Licensed to Xcel Technologies' notice.

DASHBOARD

- Pet Birthdays
 - Lists Pet Birthdays for the current day
 - Emails out a birthday greeting

The main content area includes:

- Daily Notes:** A table with columns "Note", "Posted By", "Date", and "Delete". It contains three entries:

Note	Posted By	Date	Delete
this is a test	Paul AdminGuy	09/12/2006 12:00:13 PM	Delete
no barling!	Paul Administrator	10/03/2006 02:50:45 PM	Delete
I can add a daily note here	Paul Administrator	10/12/2006 06:30:12 AM	Delete
- Daycare:** A red message box stating "There are no dogs currently signed into daycare."
- Boarding:** A red message box stating "There are no pets currently signed into boarding."
- Happy Woof-day:** A table with columns "Owner", "Pet Name", and "Birthdate". It contains one entry:

Owner	Pet Name	Birthdate
Paul Hero	Brianna	10/12/1995
- Status Icons Legend:** A row of icons representing different pet statuses: "C" (Cats), "A" (Allergies), "M" (Medication), "F" (Feed), "P" (Pooch), "H" (Hear), "P" (Pet Photo), "P" (Pet Photo).

OWNERS & PETS

- Add/Modify New Owner
- Undelete an Owner
- Owner Purchases
 - Add purchases to their shopping cart

OWNERS & PETS

- Modify Pets
 - Update pet Images
 - Updates Following Information
 - Pet Information
 - Daycare & Boarding Prefs
 - Medical & Vet Preferences
 - Vaccinations
 - Pet Birthdays

PLAY AREAS

- Add / Modify Delete Play Areas
- No Limit
- Each pet assigned to allowed Play Areas

GROUP TRAINING

- Training Schedule
 - Start / End Dates, Class Name, Location and number of Spots left
- Add Training Class
- Assign Pets to Class

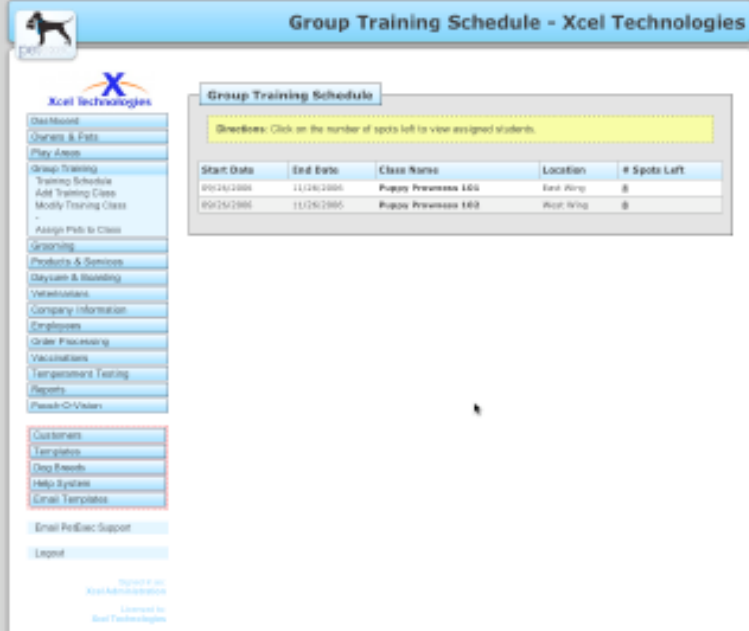

Start Date	End Date	Class Name	Location	# Spots Left
11/24/2006	11/24/2006	Puppy Prerence 160	East Wing	8
11/24/2006	11/24/2006	Puppy Prerence 162	West Wing	8

Below the table, there is a note: "Click on the number of spots left to view assigned students." At the bottom of the page, there is a footer with the text "Xcel Technologies" and "Xcel Administration" and "Xcel Technologies".

GROOMING

- Grooming Schedule
- Add Appointment
- Hours of Operation

Add Grooming - Xcel Technologies

Add Grooming

Directions: Select a grooming type, date and time and search for the pet to add to the grooming schedule. Changing the date will update the existing appointment list to add in scheduling. Click on the selected pet name to add them to the schedule.

Grooming Type:

Date:

Scheduled Time:

Estimated Drop-off Time:

Estimated Pick-up Time:

Notes:

Search for Pet:

Search Results

Pet Name	Breed	Owner
Bella Miller	Labrador Retriever	Lynn St. John

Scheduled Appointments for 10/12/2006

Pet Name	Appt. Time	Drop-off	Pickup	Service
Princess Rose	6:30 PM	10:30 AM	27:00 PM	Pet-Care
Princess Rose	6:30 PM	10:30 AM	27:00 PM	Puppy Proofing

PRODUCTS & SERVICES

- Add Products and Services
- Maintain Products and Services
- Can be individually taxed

Modify Product or Service - Xcel Technologies

Modify Product or Service

Directions: Fill out the form to modify the selected service. In selecting discrete packages, please enter the quantity of the package in the quantity field.

Product / Service	Boarding / Day
Service Type	Boarding
Price	\$0
Quantity	1
Taxable	<input type="checkbox"/>
Assigned to Pet	<input type="checkbox"/>

Sign in as
User Administration

LEWISTON
Xcel Technologies

©2006 Xcel Technologies, Inc.
All Rights Reserved

DAYCARE / BOARDING

- Daycare Sign-In
- Boarding Sign-In
- Schedule New Boarding
- Modify Existing Boarding

Daycare Sign-In - Xcel Technologies

Daycare

Directions: Select the pets you wish to sign-in. Entering a note will add it to the daily notes section on the front page. Allowed Play Areas and Vaccination Status are shown below.

Sign-In

Pet Name	Status	Leash	Map	Sign-In
Princess German Shepherd Dog	Signed Out	No Leash	<input type="checkbox"/>	<input type="checkbox"/>

Daily Notes

Play Areas

Pet Name	Temp Test	Allowed Play Areas
Princess Name	Yes	North Park, South Park

Vaccination Status

Pet Name	Vaccination Types and Dates
Princess Name	Hubbly: 05/12/1987 BACH: 05/12/1987

MAINTAIN

- Vets are System-Wide
- Add New Vet
- Maintain Existing Vet
 - Ability to view all pets assigned to a given vet

Modify a Vet - Xcel Technologies

Modify a Vet

Directions: Fill out the form to modify the vet information. Press the "Modify Vet" button to save the information to the system.

Company Name	<input type="text" value="Pet Vet"/>
Vet Name	<input type="text" value="Dr. Paul"/>
Address 1	<input type="text" value="1124 Main St"/>
Address 2	<input type="text"/>
City	<input type="text" value="Colorado Springs"/>
State	<input type="text" value="Colorado"/>
Zip Code	<input type="text" value="80905"/>
Phone	<input type="text" value="719-593-1234"/>
Fax	<input type="text" value="719-593-1234"/>
Emergency Phone	<input type="text" value="719-593-1234"/>
Additional Info	<input type="text" value=""/>

© 2008 Xcel Technologies
All Rights Reserved

COMPANY INFORMATION

- Maintain Company Information
 - Select a Template (look / feel)
 - Set Preferences
 - Number of Kennels
 - Turn on / off credit card checks for owners
- Upload Company Logo
- Maintain Taxes (State Level)

EMPLOYEE MAINTENANCE

- Maintain Employee Types
 - Drag and Drop menu items for availability and order
- Maintain Employees
 - Assigned employee type
 - Can have a subset of functions
 - Drag and drop for menu availability and order

ORDER PROCESSING

- Daily Statistics
 - Unsettled Orders
 - Service Breakdown
 - Amount per service
 - Amount Cash / credit / check / tradeout
 - Processed orders
 - Links to Modify Orders

Daily Statistics - Xcel Technologies

Daily Statistics

Directions: The following information is only valid for the selected day.
This list DOES NOT include pets that had a total balance of zero (daycare packages, etc)
Any darker gray-shaded boxes indicate that there is more than one record associated with the order (per history).

Start Date: 07/12/2008

Full Statistics

Unsettled Orders

Unsettled Orders (Orders with a difference between the Charge and Amount Applied)

Order ID	Owner Name	Charge	Amount Applied	Discrep
22	Lynn Severson	31.80	38.00	6.80

Service Breakdown

Transaction Type	Totals
Total Amount (Cash)	00.00
Total Amount (Check)	00.00
Total Amount (Credit)	613.00
Total Amount (Trade Out)	00.00
Total Amount (No Payment)	00.00
Total Dollar Amount Processed:	613.00

Total Amount Charged This Day (By Service, not including applicable taxes)

Service	Service Type	Total
1:1 Day Care	Daycare	813.00
Boarding & Day	Boarding	838.00
Lunch Meal (Enhanced)	Food	63.00

Small Pet/Animal Support
Logout

Report to us
Xcel Administration
Copyright ©

ORDER PROCESSING

- Modify Orders
 - Search by name, specific order ID
- Cart Checkout
 - Allows for the ability to checkout products and services for pets that are not signed into daycare or boarding
- Maintain Cart
 - Allows for modification of prices and quantities for entire cart, not just a specific owner / pet

ORDER PROCESSING

- Purchase History
 - Search by Owner to pull entire order History
 - Color coded credit / debit on per order basis
- Owner Debits
 - Lists all owners that have a debit and the amount they owe
- Owner Credits
 - Lists all owners that have a credit and the amount they are owed

VACCINATIONS

- Add / Modify / Delete vaccination types

- A yellow instruction box: "Directions: Fill out the form to modify the Vaccination."
- "Vaccination Name" with a text input field containing "Parvovirus".
- "Frequency" with a dropdown menu set to "Annually".
- "Required" with a checkbox that is currently unchecked.
- A "Modify Vaccination" button at the bottom right of the form.

At the bottom of the page, there is a footer with the text: "©2005 Xcel Technologies, Inc. All Rights Reserved."

TEMPERAMENT TESTING

- Temperament Testing Schedule
- Add / Modify / Delete Temperament Test

The main content area is titled "Schedule Temperament Test" and includes a yellow instruction box: "Directions: Select the pets you wish to schedule for boarding along with the date range and estimated sign-in time." Below this is a "Schedule" section with a sub-header "Available Pets for Pouch Ware". It shows a pet named "Princess" (a 10-year-old Shepherd Dog) with a "Test Date" of 10/12/2016 and an "Estimated Sign-In Time" of 12:00 PM. A "Notes" field contains the text "pety gets along with temper dogs". A "Schedule Pets" button is located below the notes.

The "Vaccination Status" section shows a table with columns for "Pet Name" and "Vaccination Types and Dates". The table lists "Princess Ware" with "Rabies" on 08/13/2017 and "Bordetella" on 08/13/2017.

At the bottom of the page, there is a footer with the text: "Signed in as: [Name] [Email Address]", "Licensed to: [Name]", "©2016 Xcel Technologies, Inc. All Rights Reserved".

REPORTS

- Statistics report
 - Any date range
 - Defaults from first of month to current day
 - Total amounts taken in
 - Processed daycare and boarding counts
 - Total amount charged by service

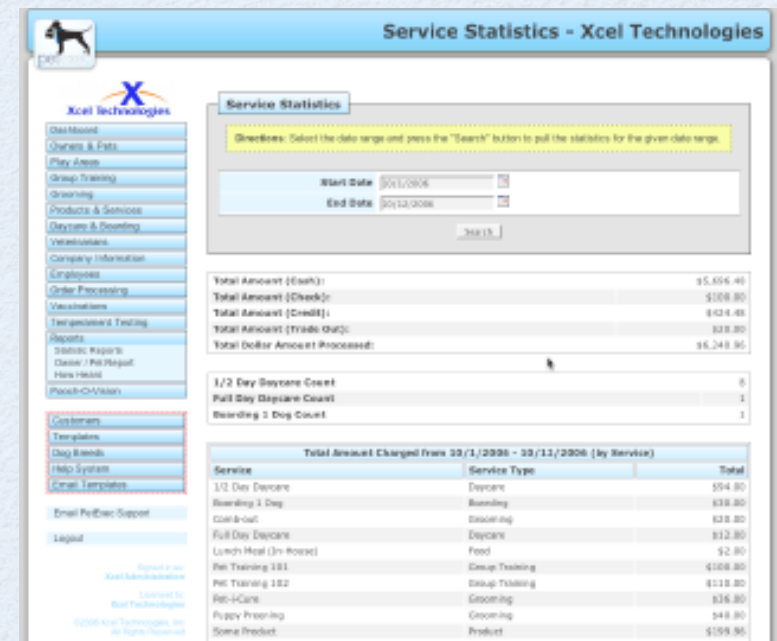

REPORTS

- Owner / Pet Report
 - Displays count of active / inactive and total amounts off owners and pets
 - Download spreadsheets on the fly by clicking on number
- How Heard
 - Displays How Heard information from new owners over given date range
 - Downloadable spreadsheet

POOCH-O-VISION

- Link shows up automatically based on Company preferences

EMAIL PETEXEC SUPPORT

- Email support for bug fixes / feature requests, etc

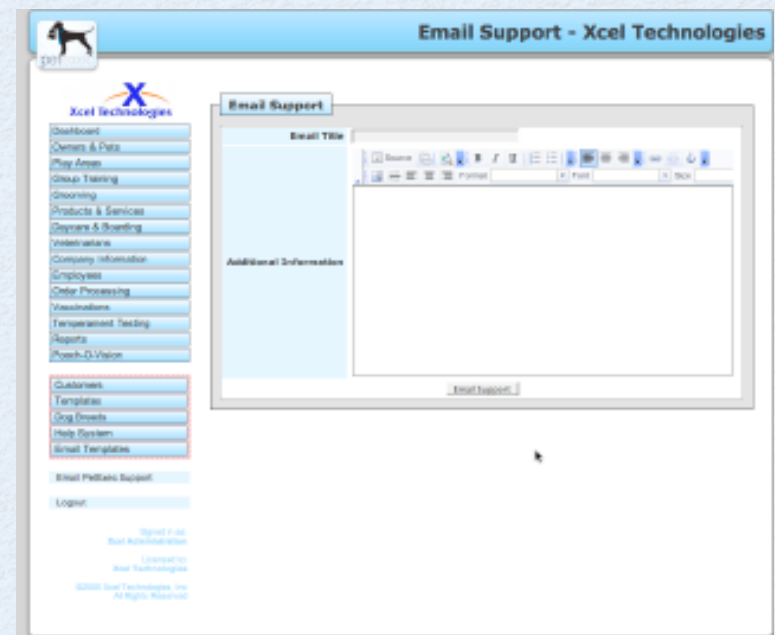

OWNER INFORMATION

- Current Status
 - Daycare / Boarding
 - Credit / Debit Status
- Link to "Pooch-O-Vision" if available
- Same look and feel as regular site
- Modify Owner / Pet Information
- Schedule Boarding
- Purchase History

GENERAL

- In-depth Error Checking
- Prompts
- Color Coded error fields
- State of the Art "Web 2.0 / Ajax" technology

Daycare Sign-In - Xcel Technologies

Daycare

Directions: Select the pets you wish to sign-in. Entering a note will add it to the daily notes section on the next page. Allowed Play Areas and Vaccination Status are shown below.

Sign-In

Pet Name	Status	Leash	Nap	Sign-In
Princess 10/21/2012 10:00 AM	Signed Out	No Leash	<input type="checkbox"/>	<input type="checkbox"/>

Daily Notes

ERROR:
Please correct any fields with errors highlighted in red and resubmit the form.
-- Please select at least one pet before checking in.

Click

Vaccination Status

Pet Name	Vaccination Types and Dates
Princess Sara	Rabies: 08/22/2012* Distemper: 08/22/2012*